



Shrewsbury Town Council and SCE

Zero Carbon Housing Project

Greenfields - Shrewsbury

Greenfields – Zero Carbon 2016

This drawing is the property of base Architecture & Design Ltd. It shall not be copied or scanned, in part or whole, without prior consent of base Architecture and Design. Do not scale this drawing.

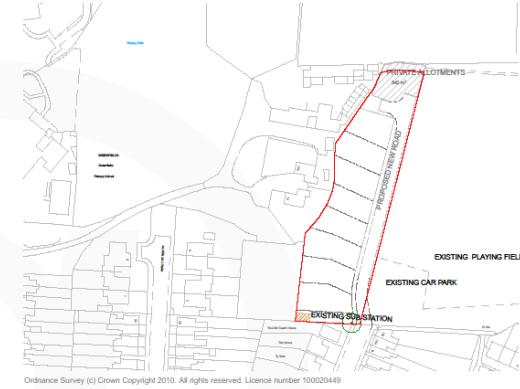

LOCATION PLAN 1:1250
SCALE BAR 1:1250

EXEMPLAR VILLAGE SCHEME: FALSTAFF STREET - COTON - SHREWSBURY - SY21 2RG

base Architecture & Design Limited : Unit 1 : NEXUS : Roushill : Shrewsbury : Shropshire : SY1 1PT : T: 01743 236400 : F: 01743 236405 E: office@basearchitecture.co.uk

Rev.	Desc.	Date	By	CHK.			
Scale:	1:1250 & 1:500 @ A2	Date:	04/10/11	Drawn by:	SR	CHK:	CH
Project Title:							
Client: EXEMPLAR HOMES							
Drawing Title: Location & Block Plans							
Project No.:	BA620	Drawing No.:	001	Revision:	-		
base Architecture and Design is a registered Limited Company							

Indicative Layout Plan



This drawing is the property of base Architecture & Design Ltd.
It shall not be copied or scanned, in part or whole, without prior
consent of base Architecture and Design.
Do not scale this drawing.

EXEMPLAR VILLAGE SCHEME: FALSTAFF STREET -COTON-SHREWSBURY- SY21 2RG

base Architecture & Design Limited : Unit 1 : NEXUS : Roushill : Shrewsbury : Shropshire : SY1 1PT : T: 01743 236400 : F: 01743 236405 E: office@basearchitecture.co.uk

Ref No.	Date	Rev.	No.	CHK.
Scale:	1:200@ A1	Sheet:	05/011	Drawn by:
Project Title:	EXEMPLAR VILLAGE SCHEME			
Client:	EXEMPLAR VILLAGE			
Drawing Title:	PROPOSED SITE LAYOUT			
Project No.	BA 020	Drawing No.	02	Revision:
base Architecture and Design is a registered Limited Company				

Indicative Street Scene

This drawing is the property of base Architecture & Design Ltd.
It shall not be copied or scanned, in part or whole, without prior
consent of base Architecture and Design.
Do not scale this drawing.

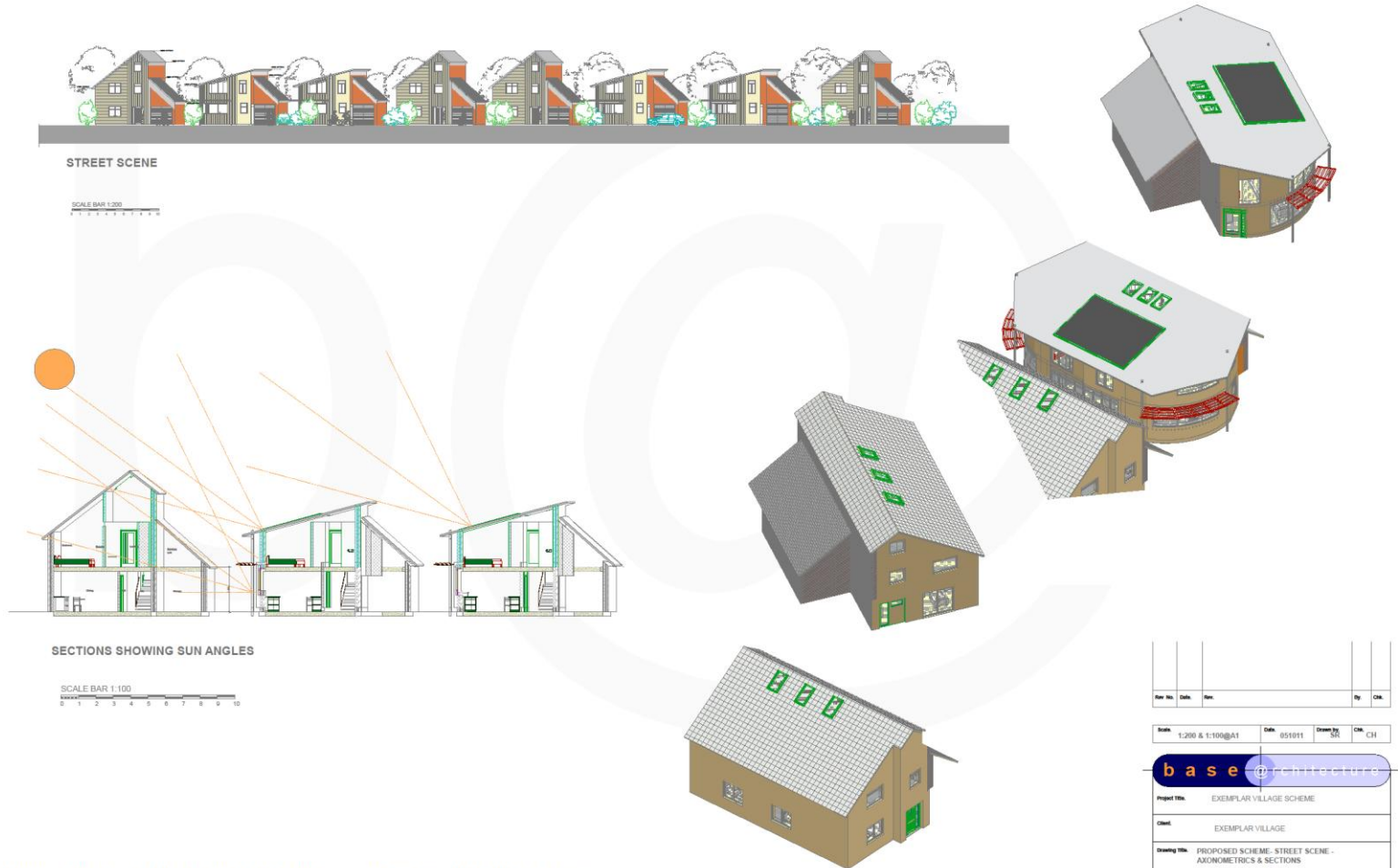

EXEMPLAR VILLAGE SCHEME: FALSTAFF STREET - COTON - SHREWSBURY - SY21 2RG

base Architecture & Design Limited : Unit 1 : NEXUS : Roushill : Shrewsbury : Shropshire : SY1 1PT : T: 01743 236400 : F: 01743 236405 E: office@basearchitecture.co.uk

Rev No.	Date	Rev	By	CHK			
Scale	1:200 & 1:100@A1	Date	05/10/11	Drawn By	SK	CHK	CH
base architecture							
Project Title: EXEMPLAR VILLAGE SCHEME							
Client: EXEMPLAR VILLAGE							
Drawing Title: PROPOSED SCHEME- STREET SCENE - AXONOMETRICS & SECTIONS							
Project No.	BA 620	Drawing No.	03	Revision:			

base Architecture and Design is a registered Limited Company

Key objectives of outline application

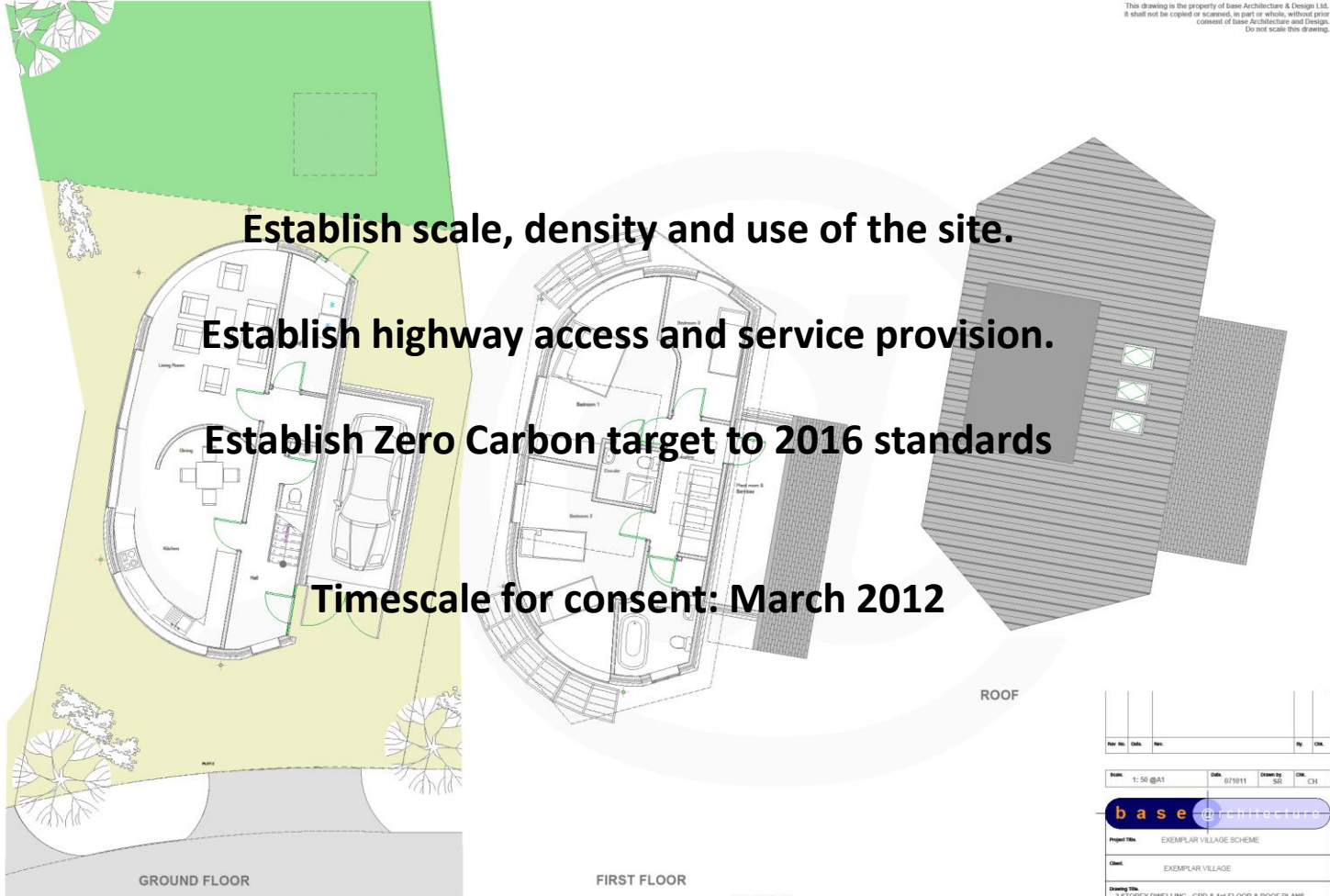

This drawing is the property of base Architecture & Design Ltd. It shall not be copied or scanned in part or whole, without prior consent of base Architecture and Design. Do not scale this drawing.

EXEMPLAR VILLAGE SCHEME: FALSTAFF STREET - COTON - SHREWSBURY - SY21 2RG

base Architecture & Design Limited : Unit 1 : NEXUS : Roushill : Shrewsbury : Shropshire : SY1 1PT : T: 01743 236400 : F: 01743 236405 E: office@basearchitecture.co.uk



Rev No.	Date	Rev.	By	CHK.			
Scale:	1:50 @A1	Date:	07/011	Drawn by:	SK	CHK:	CH
Project Title: EXEMPLAR VILLAGE SCHEME							
Client: EXEMPLAR VILLAGE							
Drawing Title: 2 STOREY DWELLING- GRD & 1st FLOOR & ROOF PLANS							
Project No.: BA 620				Drawing No.: 05		Revision:	
base Architecture and Design is a registered Limited Company							